

**2017 REPORT TO THE COMMUNITY**

**JOIN A SUPPORT GROUP**

- Caregivers Support Group
- Metastatic Cancer Group
- Thyroid Cancer Group
- Young Adult Cancer Group
- Colon Cancer Group
- Breast Cancer Groups
- Oral, Head & Neck Group
- Prostate Cancer Group
- Living with Cancer Groups
- Women's Cancer Groups
- Lymphedema Group

For dates, times & location of our support groups and classes, visit [cancerlifeline.org](http://cancerlifeline.org) or call 206.297.2500

**ATTEND A CLASS**

- Heart Health after Cancer Treatment
- End of Life Conversations
- Eating to Improve Energy
- Advance Health Directives
- Practicing Mindfulness through Easy Drawing
- Gentle Yoga
- Tools for Caregivers
- Life in Survivorship
- Writing to Wellness

**SHARING LAUGHTER & TEARS WITH HUMORIST & SURVIVOR, TERRI TATE**

Who in their right mind would laugh at cancer? Terri Tate, of course!

Two time mouth & throat cancer survivor, Terri was given a 2% survival rate when she was diagnosed nearly 20 years ago. But through it all, her sense of humor was never in danger.

Today Terri shares her stories of life with cancer to audiences all across the country. Her personal vignettes highlight both her physical struggle with treatment and its side effects as well as her career and relationship adventures.

Long an advocate of Cancer Lifeline, Terri happily shares with audiences her belief in the importance of including support services into your care plan for anyone who is going through cancer.



Author, humorist, two-time cancer survivor, & guest speaker Terri Tate enlivens 2018 Breakfast with Friends

**BREAKFAST WITH FRIENDS RAISES \$175,000 & HONORS CANCER SUPPORT CHAMPION, ROSE GUERRERO**



Emcee Patti Payne welcomes guests to 2018 Breakfast with Friends



Rose Guerrero, EvergreenHealth, accepts the 2018 Barbara Frederick award for Vision & Leadership



Dr. Susan Baumgaertel, member of Cancer Lifeline Board of Directors, thanks friends and supporters for their generous gifts



Members of the "Writing for the Moment" class don smart chapeaus and stylish pillboxes

CANCER LIFELINE exists to transform the lives of cancer patients and loved ones by providing a community that embraces information, inclusion, choice, and self expression. For 45 years the dedicated professionals and volunteers of Cancer Lifeline have combined compassion with innovation to produce highly effective educational and instructive classes, support groups, and financial assistance programs that empower cancer patients and enhance the quality of their daily existence during one of life's most daunting challenges.

In 2017 Cancer Lifeline provided 838 classes and support groups at five locations in the Seattle area, including Northwest Hospital, Valley Medical Center, Overlake Hospital, EvergreenHealth, and the Dorothy O'Brien Center. We served over 7,000 patients, survivors, caregivers, and family members and provided financial assistance grants to 933 individuals.



## WHO WE SERVE

### LOW INCOME CLIENTS

52% of clients have incomes at or below \$35,000 per year. 25% have income below \$15,000 annually. We work hard to continue to provide services free of charge so that everyone is able to receive the support they need.

### PATIENTS & SURVIVORS

83% of all clients are current cancer patients actively engaged in treatment or survivors. Caregivers and loved ones make up the remaining 17%.

### CANCER TYPES

Over 45% of all clients who use Cancer Lifeline services have breast cancer. The remaining 55% include the entire realm of cancer types including colorectal, leukemia, lymphoma, lung, prostate, head & neck, bladder, cervical, and skin cancer.

### ETHNICITY

25% or over 1,750 of those whom we serve self identify as minorities including African American, Hispanic, Asian, Native American, and Pacific Islander.

### EMPLOYERS & COWORKERS

Cancer Lifeline works with employers and coworkers of cancer patients to help them learn how to adapt to the employee's changes in wellness, energy, and productivity so that they can continue to work as they are able during the treatment process.

### AGE

40% of clients are age 65 or older. 31% are between 55-64 years. Young adults below the age of 45 are one of the fastest growing age groups and now makes up 27% of all Cancer Lifeline clients.

***"The spirit of curiosity, inquisitiveness, even wonder is deeply helpful, empowering and nourishing in the face of serious illness. I learn simple, safe exercises through Cancer Lifeline's classes that I can do at home to relieve my pain and boost my energy. It helps every time!"***

*Cancer Lifeline Client*

## REVIEW OF INCOME & EXPENSES

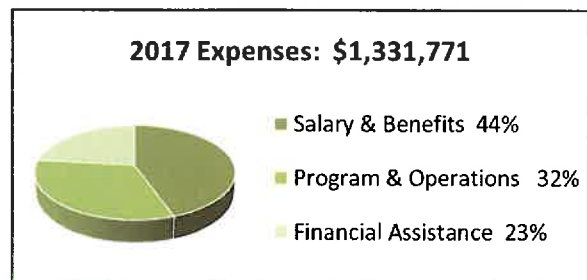
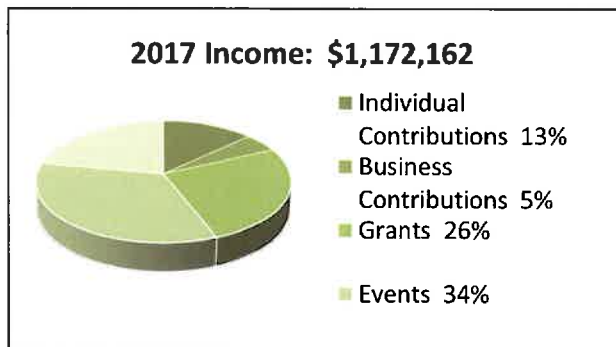

## \$50,000 +

Lynn & Howard Behar  
Jeannie & Bruce Nordstrom

## \$25,000 to \$49,999

David & Patricia Giuliani Family Foundation  
R&H Hitchman Charitable Trust

## \$10,000 to \$24,999

Monica Adams  
Costco Wholesale  
The Foster Foundation  
The Glaser Foundation  
Loeb Family Foundation  
The Norcliffe Foundation  
Kathleen and Tom O'Gorman  
Leland and Dorothy Olson Foundation  
Swedish Cancer Institute  
Thai Siam Corporation

## \$5,000 to \$9,999

The Albertsons Companies Foundation  
Norman Archibald Charitable Foundation  
The Sheri & Les Biller Family Foundation  
Nancy & Dan Evans  
Mimi Gates & Bill Gates, Sr.  
Jan Frederick & Warren Gibbs  
Chuck & Teri Hammond  
Seattle Genetics  
University of Washington Medical Center  
Nina Zingfale & Jerry Meyer

## \$1,000 to \$4,999

Anonymous  
Jeanie Alhadeff & Harry Caraco  
Judy Anderson  
The Ash Family Foundation  
Larry Asher & Marsha Dare  
Arielen & John Balciunas  
Susan Baumgaertel & Glen Osaka  
Anita Braker & Dave Olsen  
Karen M. Brandvick-Baker  
DeeAnn & David Burman  
Campfire Boyz Foundation  
Jane Caron  
Pamela & Michael Chozen  
Adolph & Grace Christ  
Rick & Mary Clarfeld  
Sally Clarke & Alan Robertson

Kirk Clothier  
Nancy Cohen & Stephan Page  
Commerce Bank of Washington  
Cornerstone Advisors  
Peter Crouch & Terri Maupin  
Jill & Doug Crow  
Jan & Bob Dalrymple  
Lisa Dawson  
Deborah Dollard & Ed Parks, Jr.  
David & Konnie Drews  
Doug Durbin  
Eli Lilly & Company  
Judy Ellis & Carl Ulmschneider  
Julie Ellis  
Jennifer Evans & Darin Kudrna  
Susan & Frank Finneran  
Jody Foster & John Ryan  
Maureen Frisch  
Guy & Michelle Fromme  
Gretl Galgon  
Katharyn Alvord Gerlich  
Debbi Girdler & Dave Cutler  
Anne Gittinger  
David & Patricia Giuliani  
Give with Liberty  
Pat & Joie Gowan  
Beverly & Alden Harris  
Rob Harris  
Wanda Herndon  
The Wanda J. Herndon Family Foundation  
Benjamin Hicks & Amanda Wood  
Leslie & Pete Higgins  
Mary Fran & Harold Hill  
Suzanne Hittman  
Home Services of Washington  
Deb Johnson  
Diane & Larry Kanton  
Diane Kappa  
Heather Kroll & Kevin Ruddell  
Joan Leversee  
Johnny Lewis  
Ian & Laura MacNeil  
David & Helen Mandley  
Jane & Loren Mooney  
Lynn Mowe  
Lora & Shawn Mullin  
Network For Good  
Liz & James Nolan  
NW Lymphedema Center  
Jody Nyquist & Paul Meyer  
Cathy & Bob O'Rear  
Cynthia Orr & Dwight Funai  
Parker, Smith & Feek

Lanette & Jim Peterson  
PhRMA  
Gaye & Jim Pigott  
Penguin Randon House LLC  
Quil Ceda Village  
Jane Repensek  
Jeff & Katie Richey  
Rinne Foundation  
Ritt Family Donor Advised Fund of the Jewish Federation of Greater Seattle  
Robert W. Baird & Company  
Christine Robertson  
Steve Ross & Christine Esperseth  
Ivy Sager-Rosenthal & Sam Rosenthal  
Seattle Cancer Care Alliance  
Frank Shrontz  
Pateric Software  
David Stanley  
Helen Stusser & Ed Almquist  
Marian Svinth & Gene Srape  
Takeda Pharmaceuticals USA  
Eric Taylor & Sheena Aebig  
ROI Technology  
Nancy Tyrie  
Deidra Wager  
Windermere Foundation  
Ann Wyckoff  
Joseph Yurgevich  
Tsering Yuthok  
Ellen & Karl Zahlis

## \$500-\$999

Jessica Adair  
Annette & Jim Alling  
Electa Anderson  
Patricia Angell & Mark Hall  
Chad Aschtgen  
Lillian Baer  
Jenna Beardsley-Smith & Rodney Beardsley  
John & Joan Benner  
Rebeca Bogard  
Kathy Boullin & Donald Hogeland  
Elizabeth Breakstone  
Judy & Ward Bushnell  
Nancy Campbell  
Tia & Randy Cantrell  
Glenda Cassutt  
Barbara Chilcote  
Janet & Bob Clancy  
Bryan & Theresa Ann Coluccio  
George & Margaret Corley

Mary Ann & Walter Dewing  
Joseph Dunn  
Feinberg Foundation  
Susan Folk & Eric Feldman  
Tess Forte  
Morgan Fromme  
Brian Giddens & Steve Rovig  
Eileen Glasser & Mark Wesley  
Dianne Graham  
Marjorie & William Griffin  
Rose Guerrero  
Nancy Hanson & Matt Barmore  
Colleen & Larry Hawes  
Hayward Family Foundation  
Paul Helmuth  
Mary Lou & Darol Johnson  
Sandi Johnson  
Kathy & Don Kornmal  
Robyn M. LaFleur  
Josh Laitila  
Norma Lee  
Angela Leja  
Danette Leonhardi  
Taryn Lindhorst  
Joanna Lohkamp  
Terry Lundeen  
Bill & Diana MacDonald  
James & Lisa Magnusson  
Charloitte Merritt  
Donald & Mary Morford  
Norma Morris  
Joan Morse & Dean Hachamovitch  
Northwest Naturals  
Connie Niva  
Joan Ostendorff  
Eric Peltier & Michelle Montoya  
Tracy Peltier & Mike Heidenreich  
Judy Petersen & Rick Taber  
Candice Pfluger  
Jeff & Elysa Piha  
Jenny & Ray Prentice  
Puget Sound Oncology Nursing  
RealNetworks Foundation  
Kristi Lyn Reddy  
William & Victoria Reed  
Tim Reinertsen  
Peggy & Bob Rinne  
Fred & J'May Rivara  
John Rodgers  
Ben Sakamoto  
Dorrit Saviers  
Danny & Diane Shaeffer  
Moreen Shannon-Dudley & Donald Branham

Non-Profit Org.  
U.S. Postage  
PAID  
Seattle, WA  
Permit #896

**2017 DONOR HONOR ROLL CONTINUED**

- |                                     |                           |  |
|-------------------------------------|---------------------------|--|
| Susan Smiley                        | Jill Tiedeman             | Iris Wagner  |
| Nancy Solomon                       | Jan & Fred Tompkins       | Michelle & Dennis Wilkins  |
| Ethel & Bob Story                   | Wendy Truitt              | Karen Woo  |
| Hugh Straley                        | Lisa & Michael Tsang      | Mary Ann Woodruff & Mary Dispenza  |
| Peggy Sturdivant & Martin Tollefson | Davud & Anna Unger        | <b>\$499 and below</b>   |
| Victoria Sutter                     | United Way of King County | <i>To see the complete list of 2017 donors, please visit our website .</i> |
| Vern & Mary Thoreson                | Debbie Vanselow           |  |
|                                     | Hattie & Art Vogel        |  |



**UPCOMING EVENTS**

**NIBBLES & NOSHES**

May 9, 2018  
6:30-8:30 pm  
EvergreenHealth  
A social and educational event for those living with oral, head & neck cancer.

**METASTATIC CANCER RETREAT**

July 7 & 8, 2018  
EvergreenHealth  
A free overnight retreat focused on education and support for patients and caregivers living with advanced stage cancers.

**OUT OF THE ORDINARY**

July 13, 2018  
Bellevue Botanical Gardens  
Not your typical fundraiser. An evening of entertainment food, drink, and philanthropy.

**RESOURCES FOR HOPE**

October 27, 2018  
Olympic Sculpture Park  
An elegant evening of wining & dining, all to support the Patient Assistance Fund.