



# 2019

# CancerLifeline

## REPORT TO THE COMMUNITY

**Our mission: to optimize the quality of life for all people living with cancer.**

**Lifeline for emotional support call (206) 297-2500 or 1 (800) 255-5505 & Lifeline Chat  • Mon–Fri 9am–5pm**

## WHO WE ARE

For over 47 years, the dedicated professionals and volunteers of Cancer Lifeline have listened and responded to the needs of our local cancer community by producing highly effective educational and instructive classes, support groups, and financial assistance programs that empower cancer patients

and their support system. With your contributions, Cancer Lifeline continues to improve the lives of people impacted by a cancer diagnosis by providing vital support, resources and connectivity to some of our community's most vulnerable.

## WHAT WE DID IN 2019

**7000**  
individuals served

Over 7000 patients, survivors, caregivers, and family members in Western Washington

Provided direct financial assistance to  
**865** low-income cancer patients

by distributing \$294,000 in financial assistance funds to ensure patients can take care of rent, electricity, and groceries so they can stay in treatment, informational classes, and more

Over  
**800**  
classes offered

Provided over  
**9512**  
points of in-person services

Support group meetings, informational classes, and more

Launched  
**Lifeline Chat**

An instant messaging service available on our website at [cancerlifeline.org](https://cancerlifeline.org)

Piloted new program  
**Expressive Arts Therapy**

for teens and young adults (ages 12–18) which utilizes a range of arts-based methods allowing teens to process their emotions, engage with other teens in similar circumstances, and obtain therapeutic support for their experiences

**new**  
**Highline Medical Center partnership**

Welcomed our new hospital partner – Highline Medical Center, expanding our services into Burien

**Started new programs**

with Virginia Mason Cancer Institute in downtown Seattle and in Federal Way

**5061**  
points of service via telephone, online chat, outreach, family meetings and therapist referrals

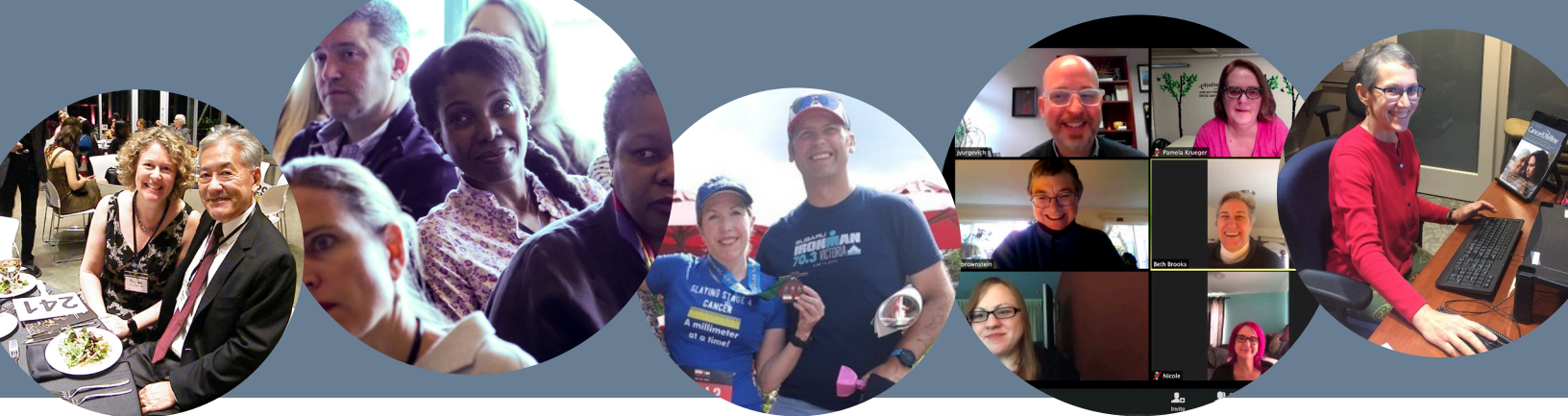

## WHO WE SERVE

### Low Income Clients

52% of clients have incomes at or below \$35,000 per year. 25% have income below \$15,000 annually. We work hard to continue to provide services free of charge so that everyone is able to receive the support they need.

### Patients & Survivors

83% of all clients are cancer patients actively engaged in treatment or are survivors. Caregivers and loved ones make up the remaining 17%.

### Ethnicity

25% of those we serve self-identify as minorities, including African American, Latinx, Asian, Native American, and Pacific Islander.

### Age

52% of our clients are age 65 or older. 24% are between 55 and 64 years. Young adults below the age of 45 are one of the fastest growing age groups and now make up 12% of all Cancer Lifeline clients.

### Client quotes:

“I love that Cancer Lifeline values, respects and appreciates the young adult cancer community in the Pacific Northwest.”

“Thank you for all the wonderful online classes during the coronavirus crisis! I particularly love *Healthy Steps/Vital Moves* and the *Nutrition* classes.”

“Attending the support group for several months has been extremely helpful for me, the patient, and my husband, the caregiver. We are humbled by the kindness, the honesty, and the gentle humor towards each other. Our discussion leader is both empathetic and respectful, as well as skilled in keeping the conversation going smoothly.”

## STATEMENT OF ACTIVITIES YEAR ENDING DEC. 31, 2019

### REVENUE

Contributions	\$379,568
Special Events Net Revenue	\$689,617
Program Services	\$367,004
Other Income	\$109,325

**Total Revenue** **\$1,545,514**

### 2019 Revenue

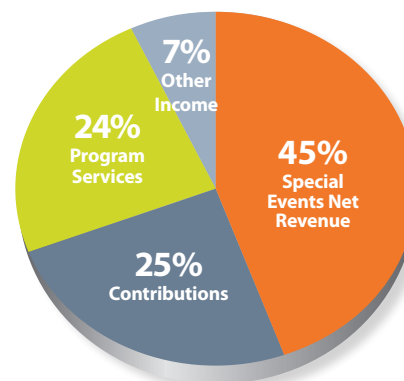

### EXPENSES

Program	\$957,192
General and Admin	\$106,482
Fundraising	\$302,078

**Total Expenses** **\$1,365,752**

Change in Net Assets \$179,762

**Net Assets - Beginning of Year** **\$2,073,976**

**Nets Assets - End of Year** **\$2,253,738**

### 2019 Expenses

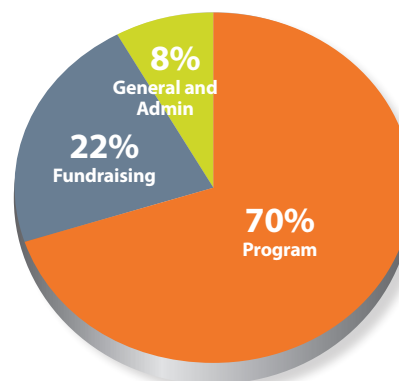

## Current Board of Trustees

**Benjamin Hicks**, *President*  
**Ivy Sager-Rosenthal**, *Vice-President*  
**Bobby Gentry**, *Treasurer*  
**Bethany Murphy**, *Secretary*

<b>Dominic Adorno</b>	<b>Robin Larmer</b>
<b>Susan Baumgaertel, MD</b>	<b>Chris Olson</b>
<b>Lisa Buchanan</b>	<b>Andy Peet</b>
<b>Tiffany Courtnage</b>	<b>Katie Richey</b>
<b>Joanna Diallo</b>	<b>Cathy Takeda</b>
<b>Susan Drummond</b>	<b>Rachelle Wills</b>
<b>Reetu Ghumman</b>	<b>Elizabeth Zech</b>
<b>Easter Ho, ND</b>	<b>Anne Zilius</b>
<b>Heide Lankeit</b>	

## Current Advisory Board

**Lynn Behar**, *Chair*

<b>Monica Adams</b>	<b>Benjamin Hicks</b>
<b>Anita Braker</b>	<b>Wanda Herndon</b>
<b>Elizabeth Breakstone</b>	<b>Kim Isaac Brooks</b>
<b>Jerilyn Brusseau</b>	<b>Sandi Johnson</b>
<b>Suzie Burke</b>	<b>Bill MacDonald</b>
<b>Jane Cantrell Caron</b>	<b>Nate Miles</b>
<b>Grace Christ</b>	<b>Jeannie Nordstrom</b>
<b>Jan Dalrymple</b>	<b>Cathy O'Rear</b>
<b>Lisa Dawson</b>	<b>Patti Payne</b>
<b>David Drews</b>	<b>Judy Petersen</b>
<b>Judy Ellis</b>	<b>Jane Repensek</b>
<b>Nancy Evans</b>	<b>Steve Ross</b>
<b>Jason Filippini</b>	<b>David Stanley</b>
<b>Susan Finneran</b>	<b>Peggy Sturdivant</b>
<b>Debbie Girdler</b>	<b>Marian Svinth</b>
<b>Ed Gutkowski</b>	<b>Deidra Wager</b>
<b>Janet Hahn</b>	



## In-Kind Sponsors

<b>Astor Electrics</b>	<b>Metropolitan Market</b>
<b>Fran's Chocolates</b>	<b>Patti Payne –</b>
<b>Ian &amp; Laura MacNeil –</b>	<b>The Payne Group</b>
<b>Glass Vodka</b>	<b>Sanderling Pictures</b>
<b>Morgan Fromme</b>	<b>Woven Legacies</b>

## 2019 Sponsors

Our sponsors make our events possible. We are grateful for their leadership and support.



### Client quotes:

“Thank you for allowing me to laugh again.”

“Group is a place I can share my fears, worries, and apprehensions without placing that burden on my loved ones. They are my friends, who console me at my low points and encourage me when good things are happening.”

“Love it! It is such a positive class – from the instructor to the music to the information about lymphatic circulation – another weapon in our arsenal against cancer. I really feel this is a missing piece and much support is gained by being together and moving, not just sitting together and talking.”

# 2019 Donors

Together, we are making a difference  
for people living with cancer. Thank you.

## \$50,000+

Anonymous  
The David & Patricia Giuliani  
Family Foundation  
Jeannie & Bruce Nordstrom

## \$25,000 to \$49,999

Lynn & Howard Behar  
Costco Wholesale  
R & H Hitchman Charitable  
Trust

## \$10,000 to \$24,999

Anonymous  
Monica Adams  
Susan Baumgaertel and  
Glenn Osako  
Pamela and Michael Chozen  
Cornerstone Advisors  
The Foster Foundation  
David Giuliani  
The Loeb Family Foundation  
The Norcliffe Foundation

## \$5,000 to \$9,999

Alhadeff Foundation  
Norman Archibald  
Charitable Foundation  
Scott and Kim Armstrong  
The Sheri and Les Biller  
Family Foundation  
John Buckingham  
Charis Fund  
Jennifer Evans and  
Darin Kudrna  
Nancy and Dan Evans  
Mimi and Bill Gates  
Chuck Hammond  
Leslie and Pete Higgins  
Suzanne Hittman  
Nordstrom Charitable Giving  
Muckleshoot Indian Tribe  
Thai Siam Corporation  
Tulalip Tribes Charitable  
Fund

## \$1,000 to \$4,999

Jeanie Alhadeff  
Pam Allen  
Judith D. Anderson  
Bob Ash  
Ash Family Foundation  
Kelli Ball  
Kathi Boullin and Donald  
Hogeland  
Debby and Paul Brainerd  
Anita Braker and Dave Olsen  
Elizabeth Breakstone  
James Brinkley and  
Sheila Lukehart  
Fremont Dock Company  
DeeAnn and David Burman  
Gladys Campbell  
Dr. Oeter and Linda Capell  
Campfire Boyz Foundation  
Harry Alan Caraco  
Jane Cantrell Caron  
Linda and Martin Cheever

Adolph and Grace Christ  
Tiffany and Ian Courtnage  
Jill and Doug Crow  
Jan and Bob Dalrymple  
Lissa Wyckoff Dickenson  
David and Konnie Drews  
Susan Drummond  
Doug Durbin  
Judy Ellis and Carl  
Ulmschneider  
Julie and Adam Ellis  
Employees Community  
Fund of Boeing Puget  
Sound  
Susan and Frank Finneran  
Jody Foster and John Ryan  
Feinberg Foundation  
Guy and Michelle Fromme  
Morgan Fromme  
Bobby Gentry  
Katharyn Alvord Gerlich  
Debbie Girdler and  
Daver Cutler  
Eileen Glasser and Mark  
Wesley  
Tom and Rochelle Goeltz  
Lisa Graham  
Beverly and Alden Harris  
Cindy and Roger Hecker  
Tom and Mary Herche  
Wanda Herndon  
Greg Hesse  
Benjamin Hicks and  
Amanda Wood  
Brian Hortelius  
Bret Hough and  
Richard Deck  
Tara James and Timothy  
McRoberts  
Wileen and Douglas Klan  
Caitlin and Dan Kogan  
Pamela Krueger  
Angela and Ted Leja  
Sandford and Cynthia Levy  
Derek and Lara Little  
LiveSmyle Foundation  
Bill and Diana MacDonald  
Janice Malone  
Yaffa and Paul Maritz  
Roy and Darlene Martin  
Kimberly McNally and  
Mark Solek  
Sue Meiklejohn  
Jill and Steve Millet  
BJ and Shari Moore  
Morgan Stanley Gift Fund  
Steve Mowe and Lynn  
Pigott Mowe  
Dona K Murphy  
Sheila Nelson  
Network for Good  
Nikole R O'Bryan  
Dr. Bob and Judy  
Pavalunas  
Lanette and Jim Peterson  
Ken and Robin Phillips  
Gaye and Jim Pigott

Pledgeling Foundation  
Jane Repensek  
Jeff and Katie Richey  
Peggy and Bob Rinne  
Stephen Roberts  
Ivy Sager-Rosenthal and  
Same Rosenthal  
Steve Ross and Christine  
Espereth  
William Schultheis  
Janet and Davis  
Schumacher  
The Seattle Foundation  
State of Washington  
Combined Fund Drive  
Wendy and Richard  
Stevenson  
Helen Stusser and  
Ed Almqvist  
Victoria Sutter  
Marian Svinth and  
Gene Slape  
Katie J. Teplicky  
Peggy Throgmartin  
TisBest Philanthropy  
Deidra Wager and Rick  
Munsen  
Ann Wyckoff  
YourCause LLC  
Joseph Yurgevich  
Tsering Yuthok  
Ellen and Karl Zahlis  
Annie Zilius  
Nina Zingale and Jerry  
Meyer

## \$500 to \$999

John and Leslie Aitchison  
Annette and Jim Alling  
Kim Anderson  
Geoff and Catherine Austin  
Larry Asher and  
Marsha Dare  
Michael and Gwen  
Babcock Fund  
Elizabeth Baxter  
Andrew and Dini Bernstein  
Judy and Ward Bushnell  
Nancy Campbell and  
William Hockemeyer  
Cheryl Capriola  
Nancy Cohen and  
Stephen Page  
Reidun Crowley  
Jessy Daya-Washburn  
Dr. Stella Desyatniko  
Joanna Diallo  
Kristi Dwight  
Anne Echols  
Alison and Thomas Eckels  
David Engel  
Bob and Micki Flowers  
Fredia Flowers  
Susan Folk and Eric  
Feldman  
Tess Forte  
Carmen and Carver

Gayton  
Maria Gonzalez  
Dianne Graham and  
Marvin Yamaguchi  
Steve Grey  
Rose Guerrero  
Joan Morse and Dean  
Hachamovitch  
Kristi M. Harrington  
Healing Journeys  
Carrie Horwitch and  
Michael Dehaan  
Elizabeth Hughes  
Liz Hunt and Benn  
Schreiber  
Huron Consulting Group  
David Janssen  
Awan Johnson  
Julie Jones  
Kathy and Don Kronmal  
Norma Lee  
Andrea and Chae Leech  
Kris Leite  
Alison J Lewis  
Kelly Lillis  
Taryn Lindhorst  
Roger and Dana Lorenze  
Jeanette Lund  
Suzanne Lundquist  
Martha S. Cantrell  
Jane and Loren Mooney  
Donald and Marilyn  
Morford  
Lora (Lee) and Shan  
Mullin  
Bethany Murphy  
Northwest Naturals  
Mary Kay O'Neill  
Chris Olson  
Joan Ostendorff  
Julie Pavel  
Andy & Jess Peet  
Tracy Peltier  
Cynthia and Roger Petrie  
Jeff and Elysa Piha  
J'May and Fred Rivara  
Dr. Jason and Tracy  
Robertson  
Karen E Robins  
Melissa Romeo and  
Jing Dai  
Gabe Russell  
Dorrit Saviers  
Danny and Diane  
Shaeffer  
Jan and Brad Silverberg  
Susan Smiley  
Sandi Smith  
Caryn Stewart  
Ethel and Bob Story  
Judy Petersen and  
Rick Taber  
Dr. Eric Taylor and  
Sheena Aebig  
Linda Tessier  
Amy Theobald  
Scott and Keren Thomson

Jan and Fred Tompkins  
Truist  
Iris Wagner  
Janet and Rhea Wallace  
Glenda West  
Michelle and Dennis  
Wilkins  
Carole Jo Williams  
Linda Wood  
Celeste Zaring  
Elizabeth Zech

## IN MEMORY OF

Clodagh Ash  
Tony Balarich  
Sue Bartels  
Stanley Beckey  
Naomi Constance  
Bloomer  
Stacy Bowgh  
Carolyn M. Bron  
Donald Breakstone  
Robert C Colbert  
Dennis Cole  
Beth Cordova  
Charlotte Crow  
Tryque Culp  
Barbara Frederick  
John Garrett  
Balbir K. Ghumman  
Patricia Roven Giuliani  
Jason Glickman  
Shirley A Grant  
Teri Hammond  
Kelly Paulette Hayton  
Maria Helgeson  
Julie Hillers  
Stuart & Greg Hilwig  
Edward Hortelius  
Robert Wayne Johnson  
Tulay Kent  
Carter Kronmal  
Patricia Lines  
Christel Lundeen  
Donald J. MacDonald  
Richard Marzocco  
Joanie Mass  
Roberta McFadden  
Eileen Miller  
Marion Moriarty  
Chuck Moriarty  
Mose  
Blake Nordstrom  
Elena Nussbaum-Cado  
Katie O'Boyle  
Kathy Oda  
Susan Bird Olds  
David O'Neal  
Joy D. Reitan  
Kathleen Ryan  
Kay Arlene Smith  
Clayton Smith  
Richard Strickland  
Mary Thomas  
Ella Mary Thorpe  
David R. Vinson  
Lila West

Janet Kowalczewski  
Whitner  
Ron Wise  
Margo Wyokoff  
Elizabeth Yoder  
Jesse Youngs  
Teresa Kinnunen Zupa

## IN HONOR OF

Monica Adams  
Janie Amdal  
Dr. Susan Baumgaertel  
Lynn Behar  
Lynn and Howard Behar  
Gloria Bennett  
Natalya Boshaw  
Basha Brownstein  
Karen Brusseau  
Karen Burt  
Marcela Butler  
Jane Caron  
Lynn Clark  
Jan and Bob Dalrymple  
Sue Drummond  
Keith Eaton  
Andrew Elliott  
Katie Frei  
Mick Gamache  
Maria Gonzalez  
Kristy Grey  
Claudia Harrop  
Dianne Hyde  
Teresa Johnson  
Juele Jraitiny  
Jennifer Kolesar  
Ethan Krueger  
Kotoku Kurachi  
Don Lynch  
Ann Man  
Jean McIntosh  
Linda Mihalov, MD  
Susan Millan  
Jeannie and Bruce  
Nordstrom  
LaDonna Parks  
Dwayne Peoples  
Doug Poppe  
Sara Puckey  
Jane Repensek  
Melodie Rothwell  
Meryl Schier  
Judy Shankek  
Marian Svinth  
Ann Tessier  
Kristina Udall  
Sheila Maureen Welch  
Meghan Wilkins  
Maggie Wilson  
Justin Zier

We have made every effort to list the names of all donors who made a gift between January 1 & December 31, 2019. If your name is not on this list, please contact us at once: [bbrooks@cancerlifeline.org](mailto:bbrooks@cancerlifeline.org) or [blem@cancerlifeline.org](mailto:blem@cancerlifeline.org).